

MMDA [A]/PP No. /
 C.No. A2/6166/90
 A/SO
 Scrutiny
 PART I 2490
 PART II
 A.P. D.P.

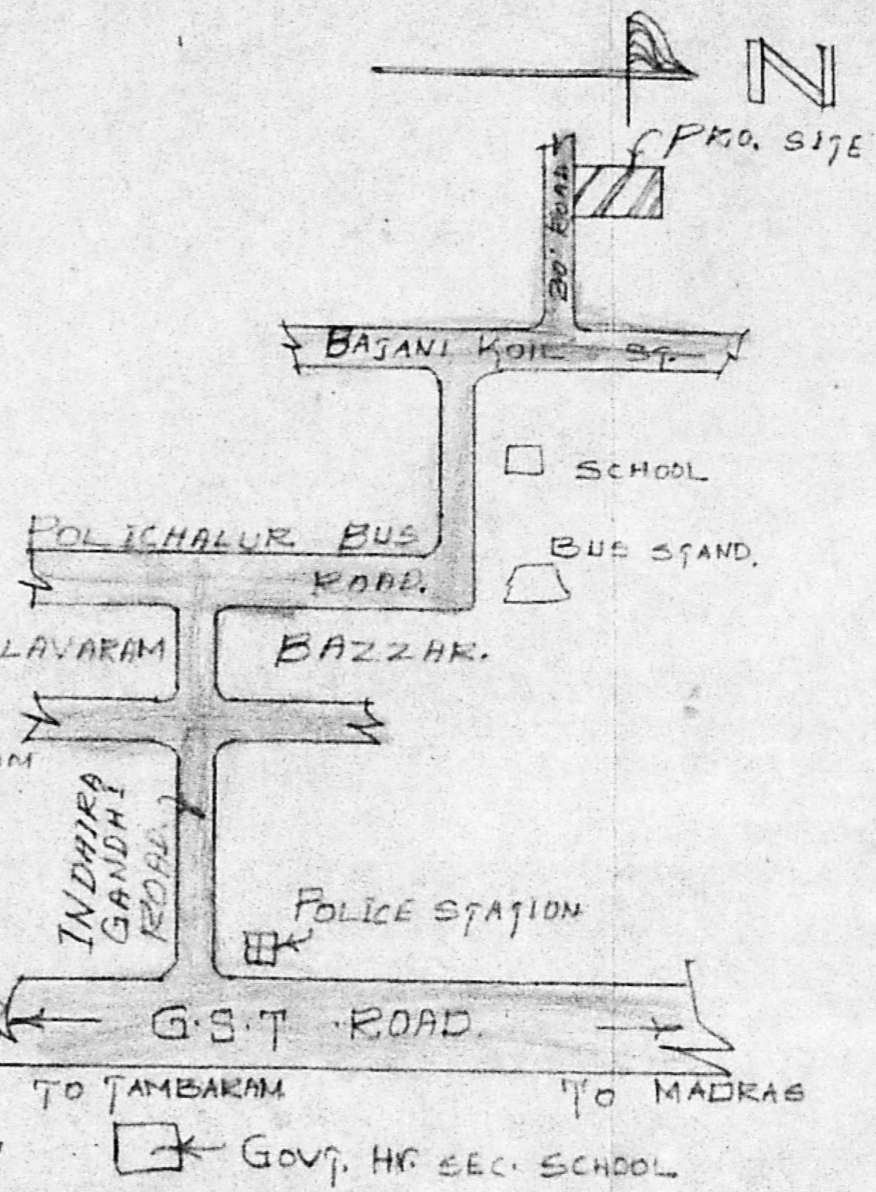

ELEVATION Planning Permit No. A/852/90 SECTION ON 'AB'

APPROVED
 SUBJECT TO THE CONDITIONS IN THIS OFFICE LETTER.
 No. A2/6166/90 Date 13-7-90
 O/c C.R. Vimala
 13/7/90
 FOR MEMBER SECRETARY
 MADRAS METROPOLITAN
 DEVELOPMENT AUTHORITY
 MADRAS - 600 008.

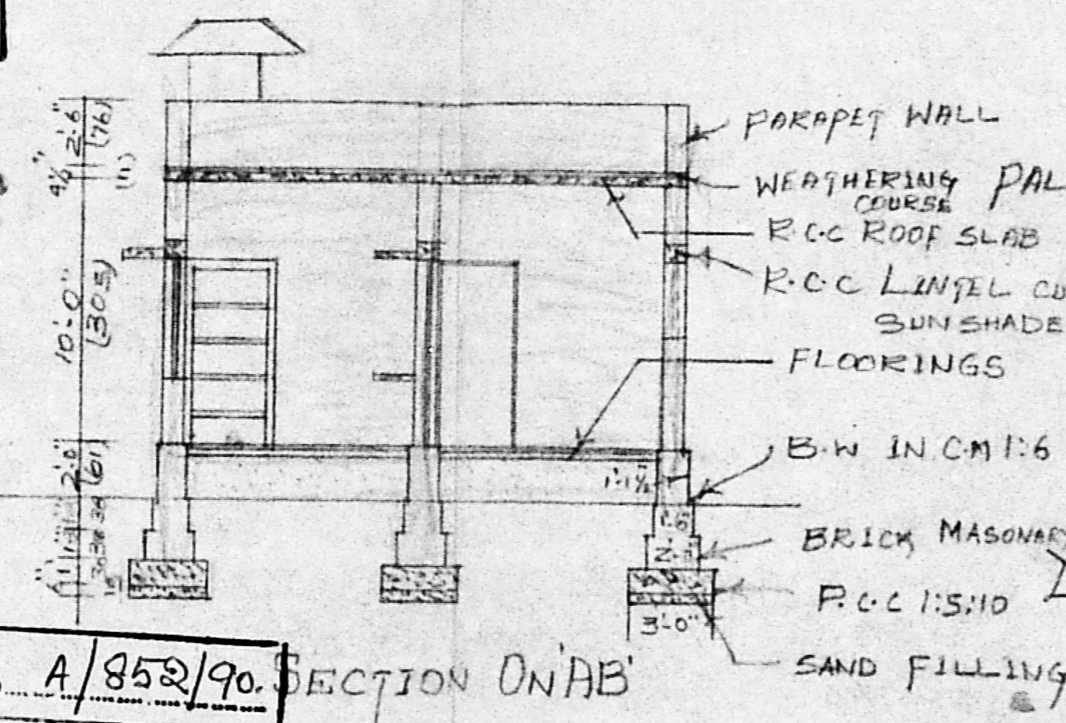
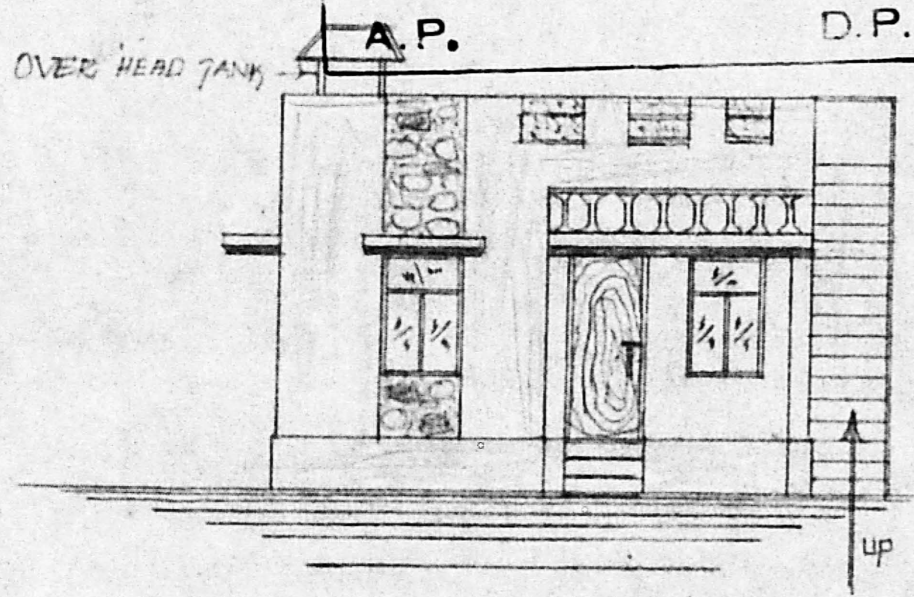
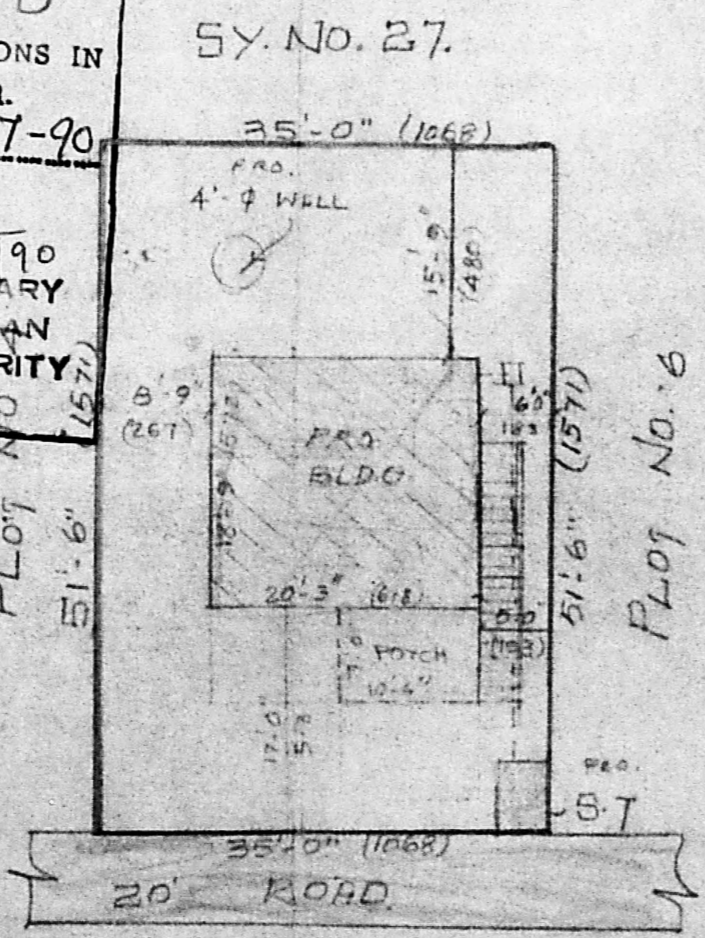
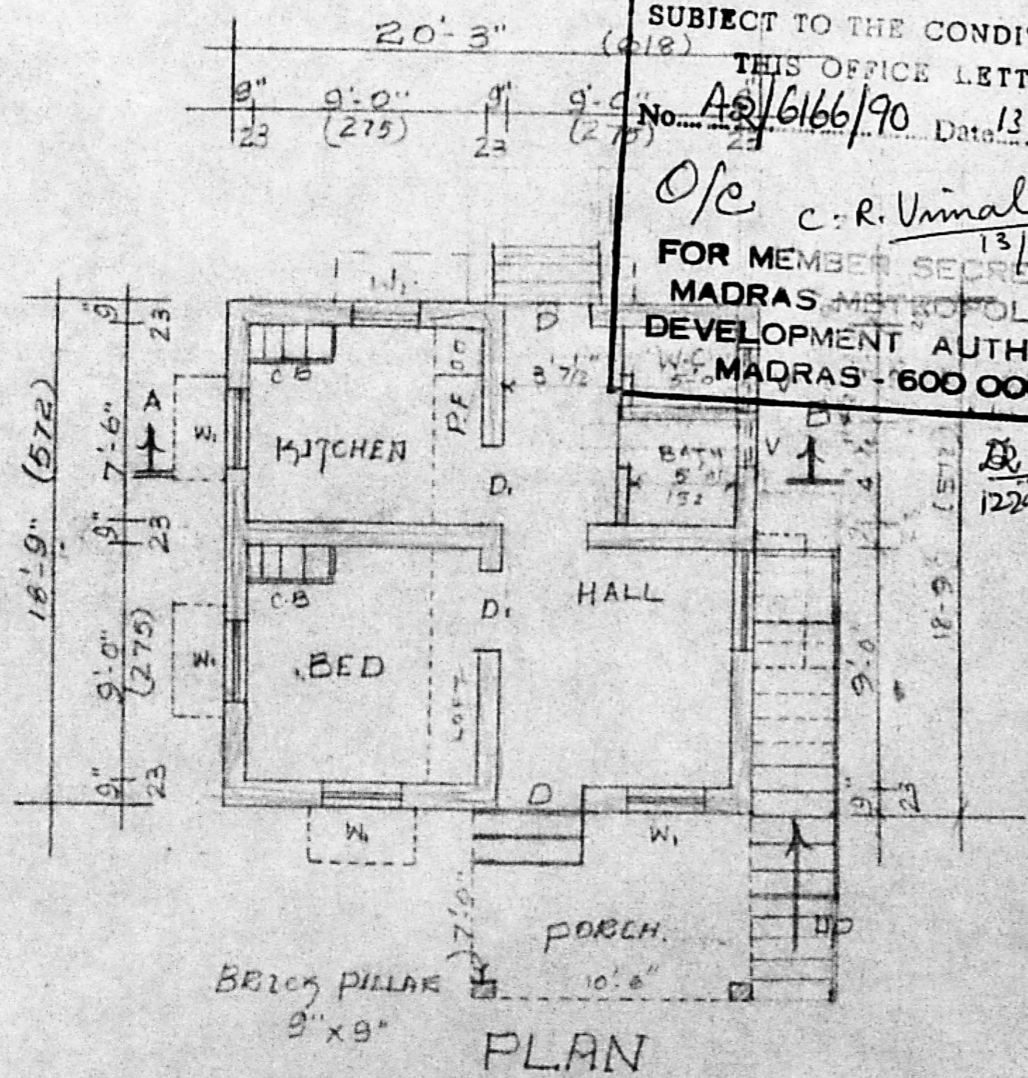

SITE PLAN SCALE 1"=16'-0"

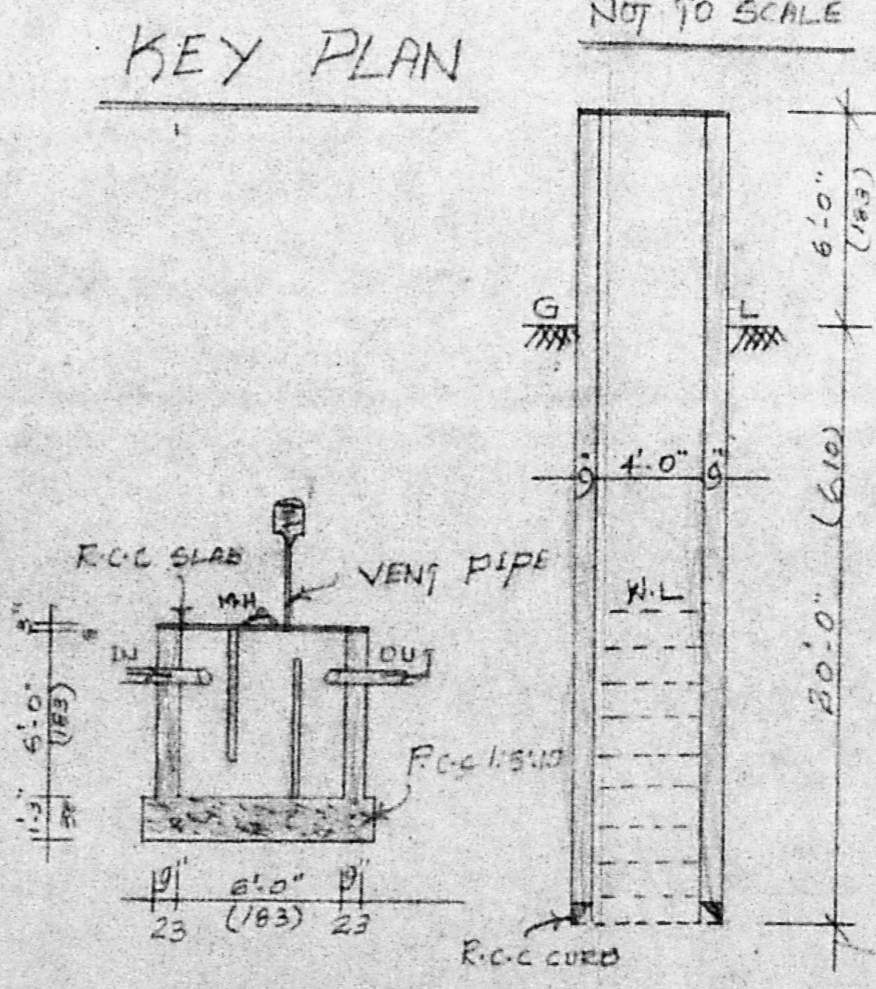

SEC OF S-TANK SEC OF WELL

JOINERY
 D- DOOR = 3'-3" x 7'-0"
 D₁- DOOR = 3'-0" x 7'-0"
 D₂- DOOR = 2'-6" x 6'-6"
 W - WINDOW = 4'-0" x 4'-6"
 W₁ - WINDOW = 3'-0" x 4'-6"
 VENTILATOR = 2'-6" x 1'-6"

PLOT AREA:- 1802 SFT. 168.2
 PLINTH AREA:- 380 SFT. 35.30 M²
 FLOOR AREA:- 297 SFT. 27.50 M²

PRO. BOUNDRY ROAD

PROPOSED BUILDING IN
 PLOT No. 5 AND Sy.No.
 32/2A POLICHALUR
 VILLAGE, SAIDAPET
 TALUK, CHENGAI ANNA
 DISTRICT

SCALE 1"=8'-0" (1:100)

OWNER:- M. GOPALAKRISHNAN
 G. RUTHRA PRABHU, D.C.E.
 Consulting Engineer,
 Licenced Surveyor.
 CORPORATION OF MADRAS:
 LICENCE No: 504,
 Pammal & Nandhivaram,
 Guduvancheri Town Panchayat
 24-A, KASIM SAJJIB STREET
 C. PALLAVARAM, MADRAS-43.
 Opp. PALLAVARAM ROAD OFFICE,
 NEAR HOTEL VESENTHAN
 L. SURVEYOR:-